OE 56 – Fachbereich Gesellschaftliche Teilhabe

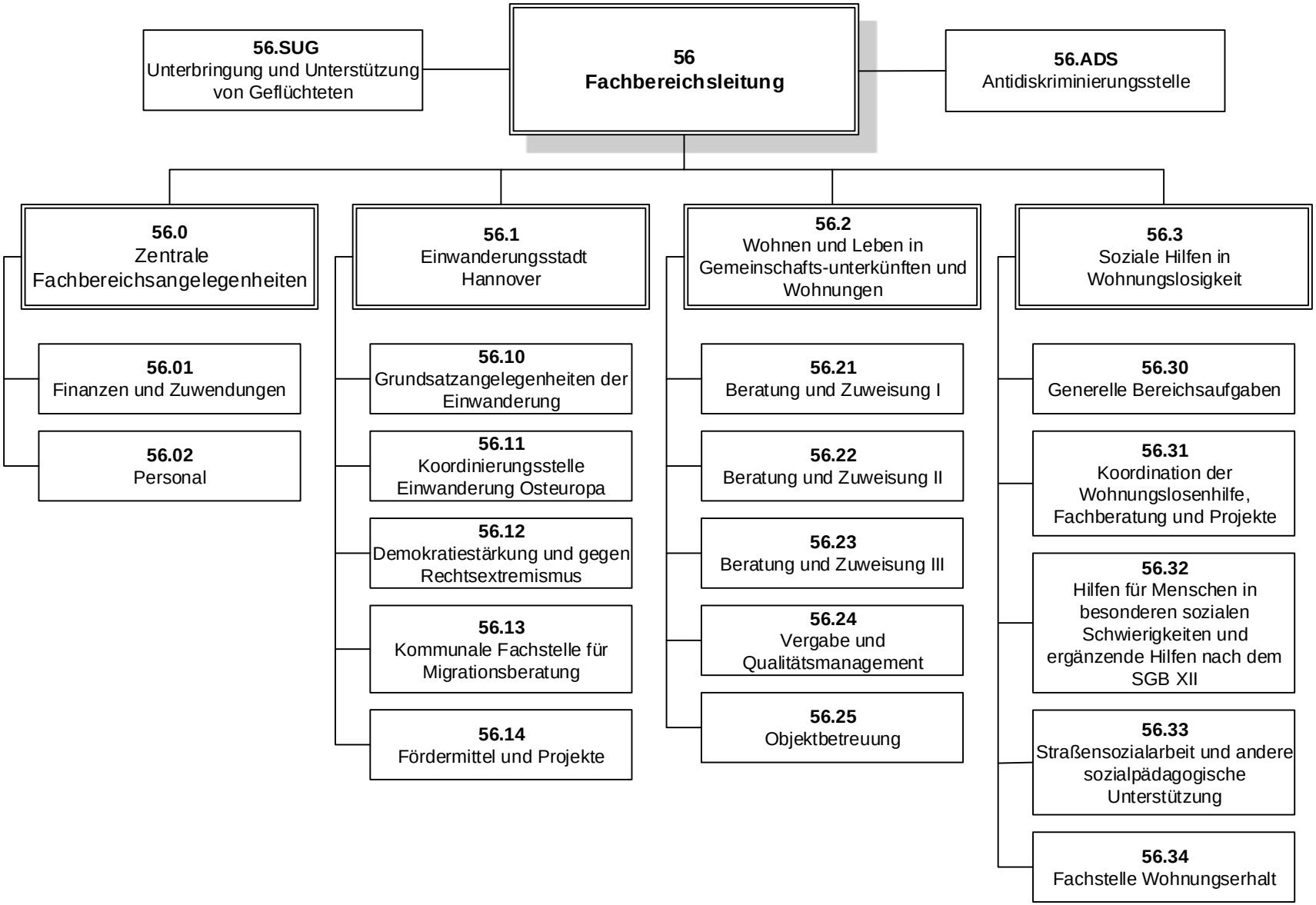

Stand: 01.01.2025